Song Drum Chart

"All I Want For Christmas"

Mariah Carey

Tempo: ♩ = 150 Bpm

Intro (Chart starts at 0:50)

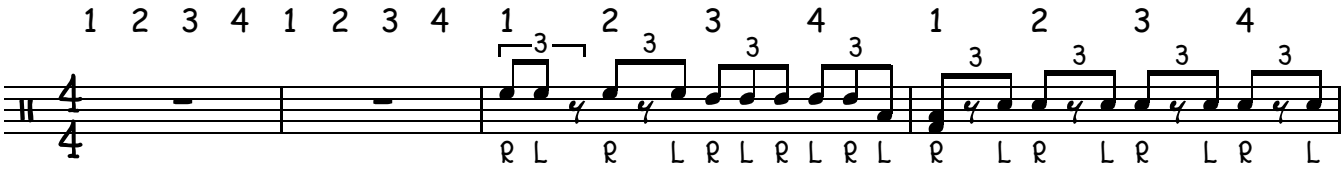

Verse 1

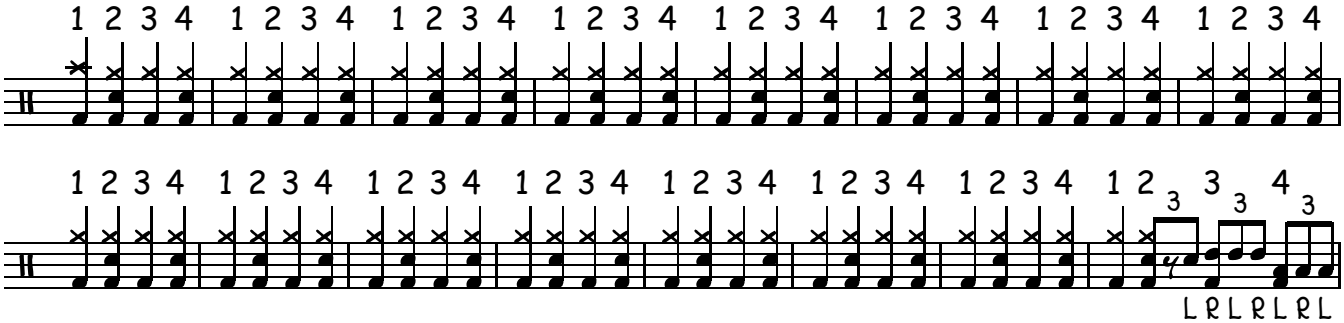

Chorus 1

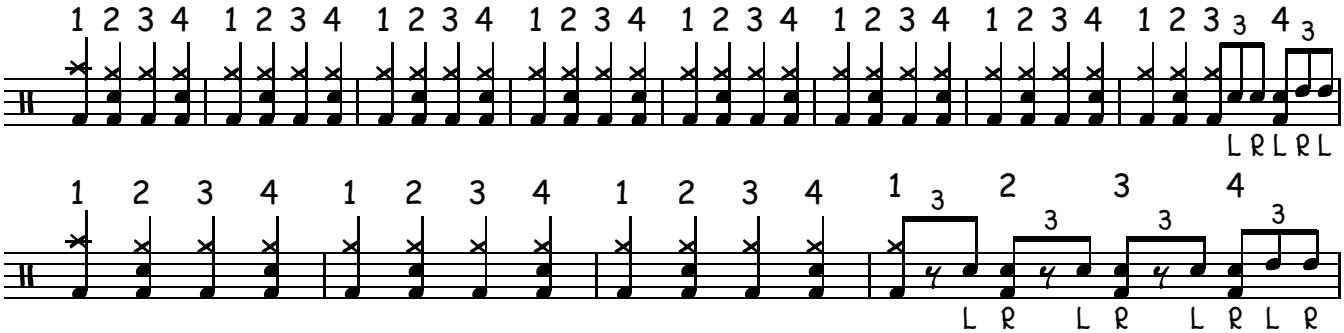

Verse 2

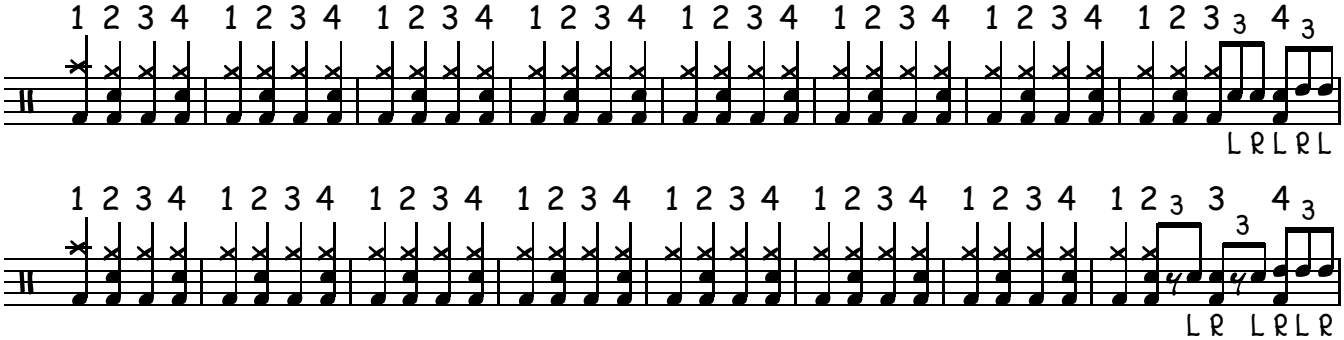

Chorus 2

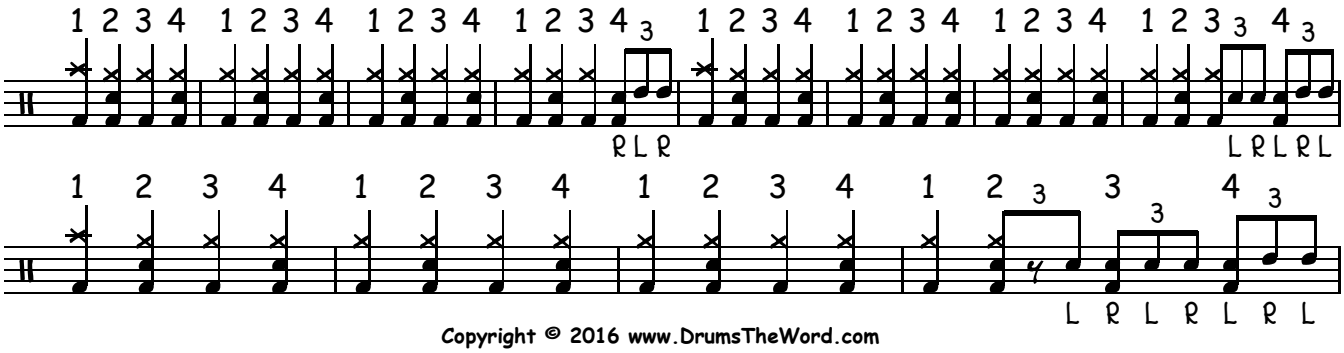

Copyright © 2016 www.DrumsTheWord.com

"All I Want For Christmas"

Mariah Carey

Bridge

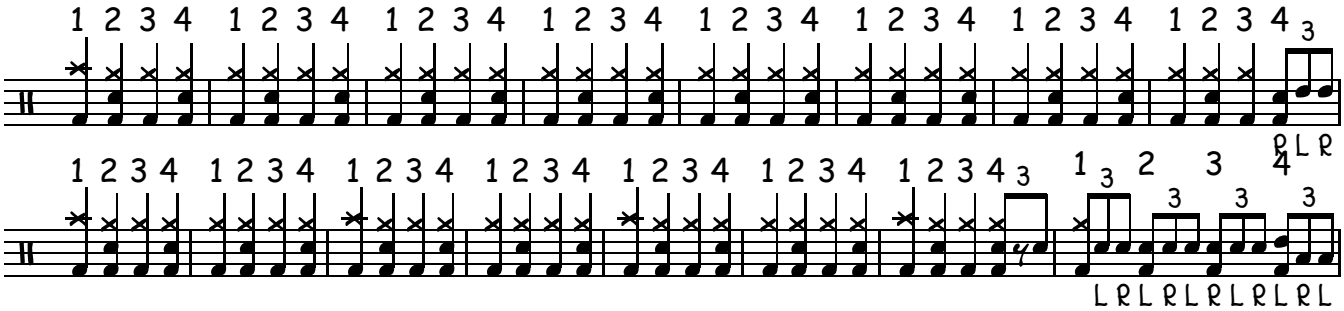

Verse 3

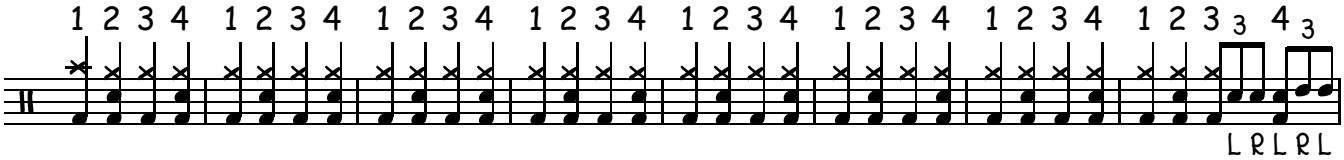

Chorus 3

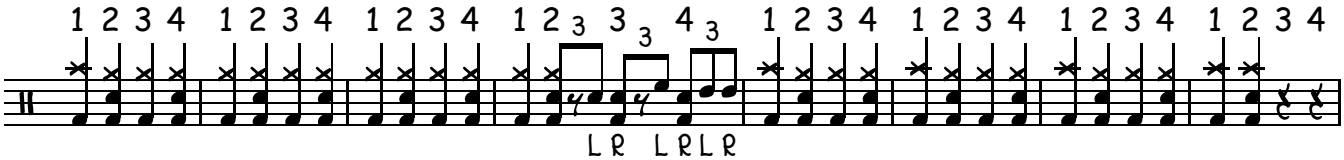

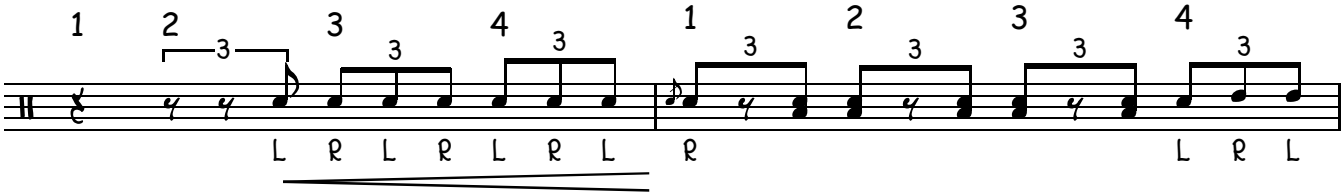

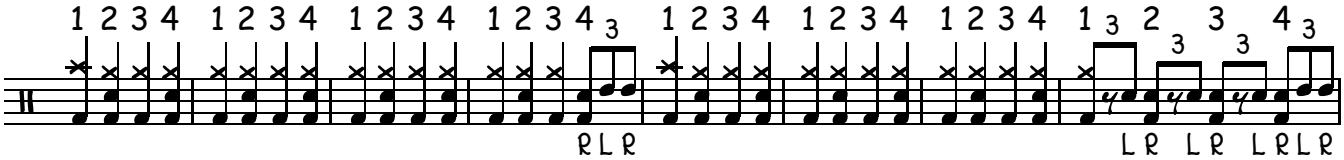

Note: Starts to fade out...

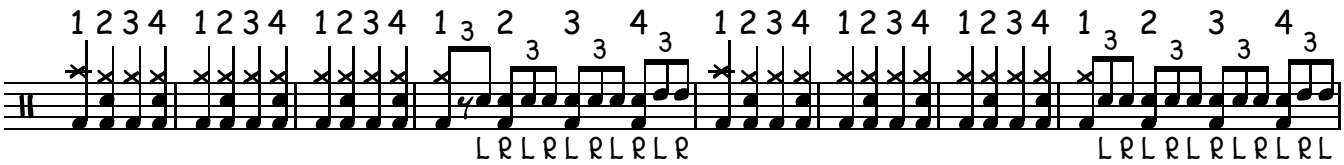

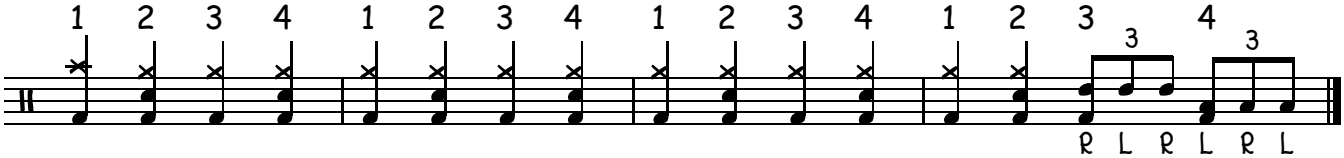

Copyright © 2016 www.DrumsTheWord.com