Mini Song Lesson

"Beat It"

Michael Jackson (Jeff Porcaro)

Tempo: ♩ = 138 Bpm

Main Groove

Note: A heavy Snare effect was overdubbed on beat 4 of each bar...

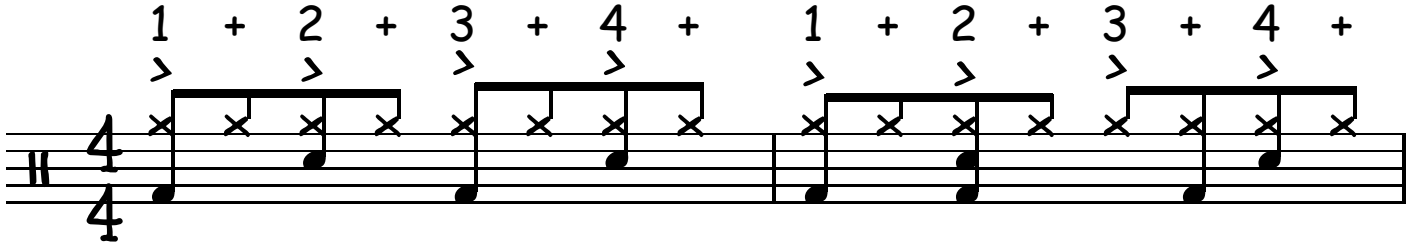

Simplified 1

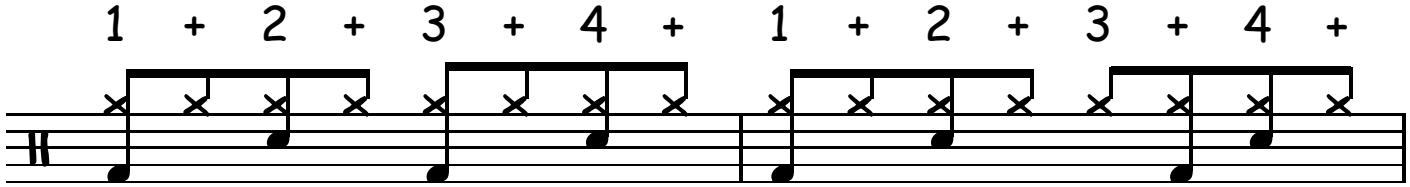

Simplified 2

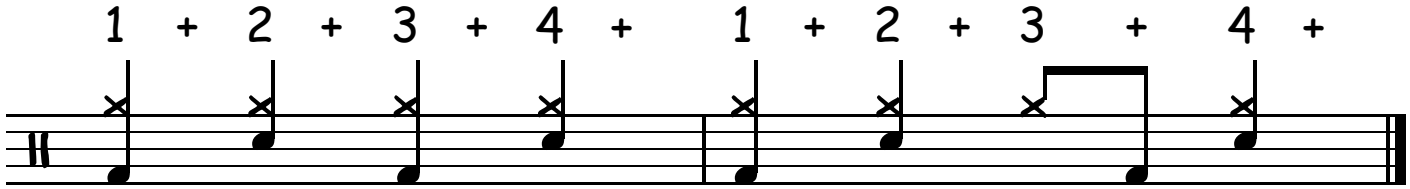

Copyright © 2018 www.DrumsTheWord.com