Drum Fill Lesson

"Spirit Of The Radio"

Rush (Neil Peart)

Tempo: ♩ = 136 Bpm

Occurs @ 0:13

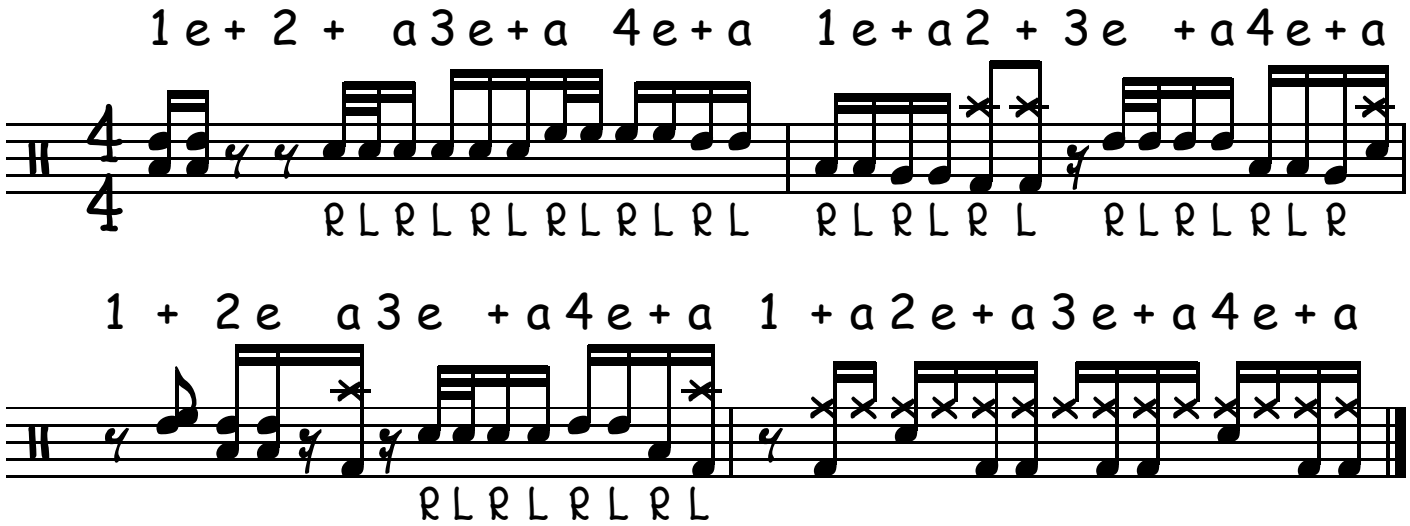
1 e + 2 + a 3 e + a 4 e + a 1 e + a 2 + 3 e + a 4 e + a
R L R L R L