"A Song For The Dead" - Drum Solo Intro
QOTSA

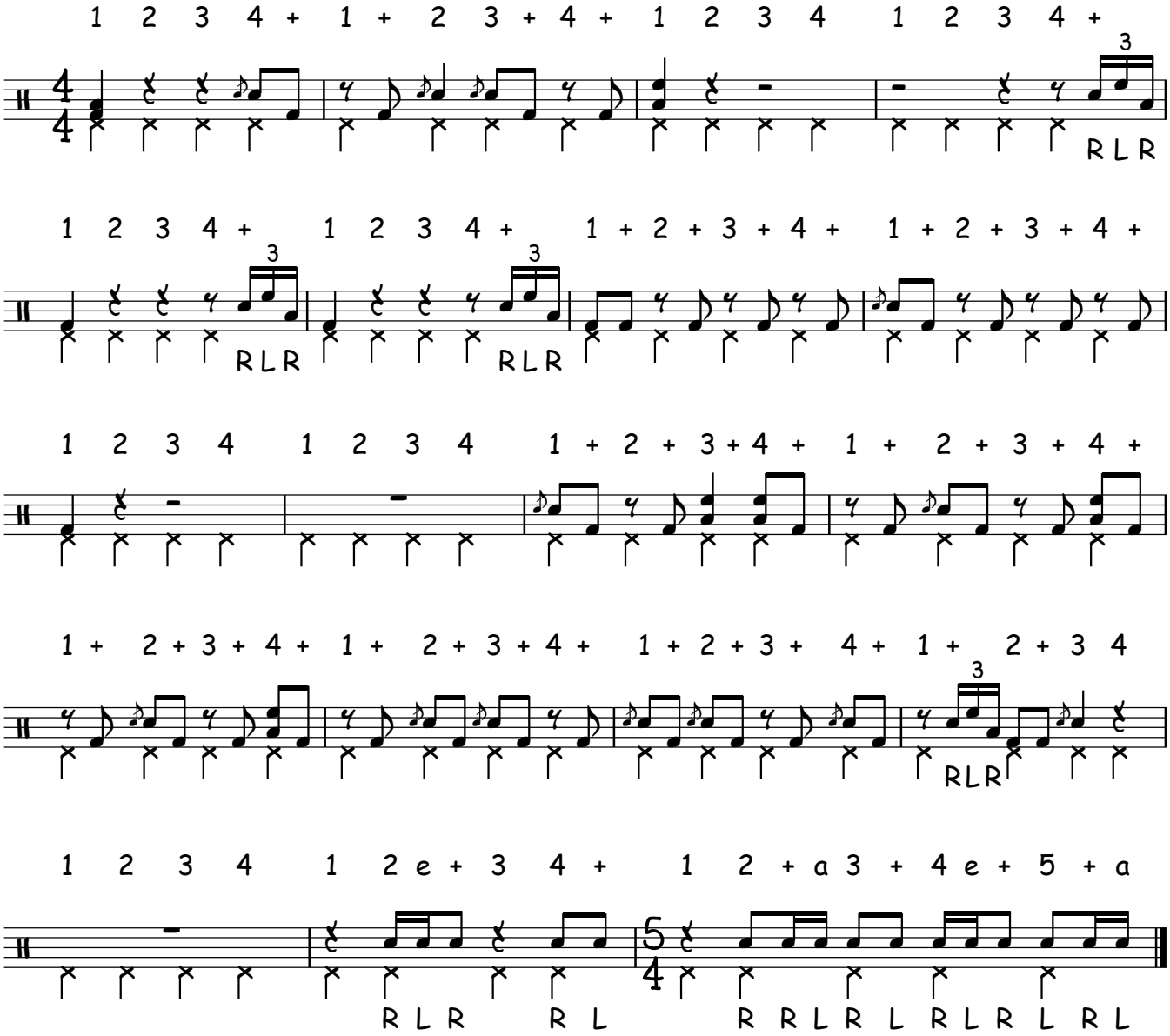

Copyright 2011 Drums The Word